

A Property for Your Consideration . . .

Presented by: DANA MASON
DANA D MASON REALTY
Dana@DanaMason.com
Phone: 318-861-3707
Home : 318-865-8369

Shreveport

5706 MARINA BAY DR.

↓ \$ 550,000

Ref #: N111755 Status: Active

Subdivision:

Willow Ridge

Type: Single

Bedrooms: 4

Baths: 4.5

SqFt: 4,300

Stories: 2.0

Year Built: 2001

Acres:

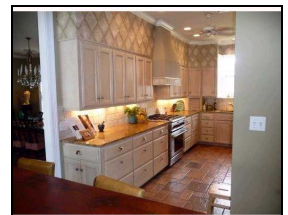
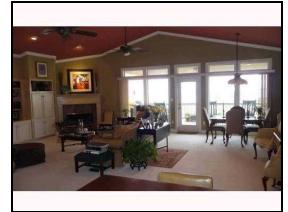

Lot Size:

Lot Desc: Lake View

Construction: Brick Veneer

Parking: 2 / Garage

Pool: Y / Community

This is one of the best showing homes in Shreveport. Beautiful lakeview! Two master suites and media room with wetbar. Looks like new! Every amenity imaginable. Granite, stainless kitchen, koi pond, pergola in private backyard, double balconies.

Rooms:

Library, Living Room

Dining:

Living & Dining Room, Separate

Miscellaneous Features:

Hot Tub, Sprinkler System

Miscellaneous Appliances:

Built In Refrigerator, Refrigerator Remains, Hard Surface Counter, Sep Icemaker

Fireplaces/Description:

1 / Wood Burning, Gas Starting

Storage:

Attic

Energy Features:

Energy Efficient, Insulated Doors, Insulated Windows

